



BEFORE YOU LEAVE SAMOA, STOP AND THINK...

COULD YOU BE BREAKING WILDLIFE LAWS?

Souvenirs and handicrafts can sometimes include plant and animal products that are protected under the Convention on International Trade of Endangered Species of Wild Fauna and Flora (CITES).

PROHIBITED

TURTLES AND TURTLE PRODUCTS

WHALE AND DOLPHIN PRODUCTS



REQUIRES A PERMIT

GIANT CLAMS AND THEIR SHELLS OR MEAT

ORCHIDS



ASK FIRST

SOME CORALS AND SHELLS

You need a permit to export or import some types of coral and shells – including jewellery made from these items.

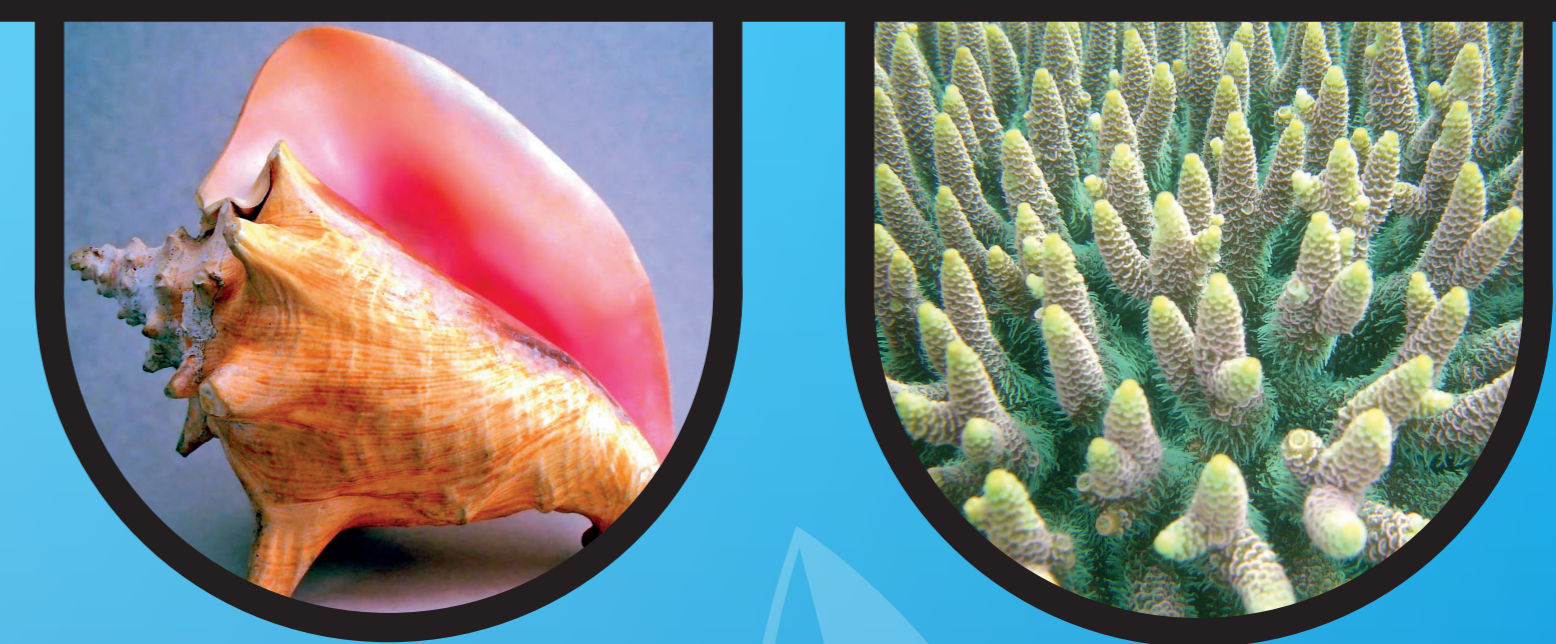

TO GET A PERMIT, OR TO FIND OUT IF YOU NEED ONE, CONTACT:

Division of Environment and Conservation
 Ministry of Natural Resources and Environment
 PHONE: +685 67 200
 FAX: +685 23 176
 EMAIL: info@mnre.gov.ws

Together, we can help our threatened species survive.



Ministry of Natural Resources and Environment



SPREP
 Secretariat of the Pacific Regional Environment Programme

The Pacific environment, sustaining our livelihoods and natural heritage in harmony with our cultures.