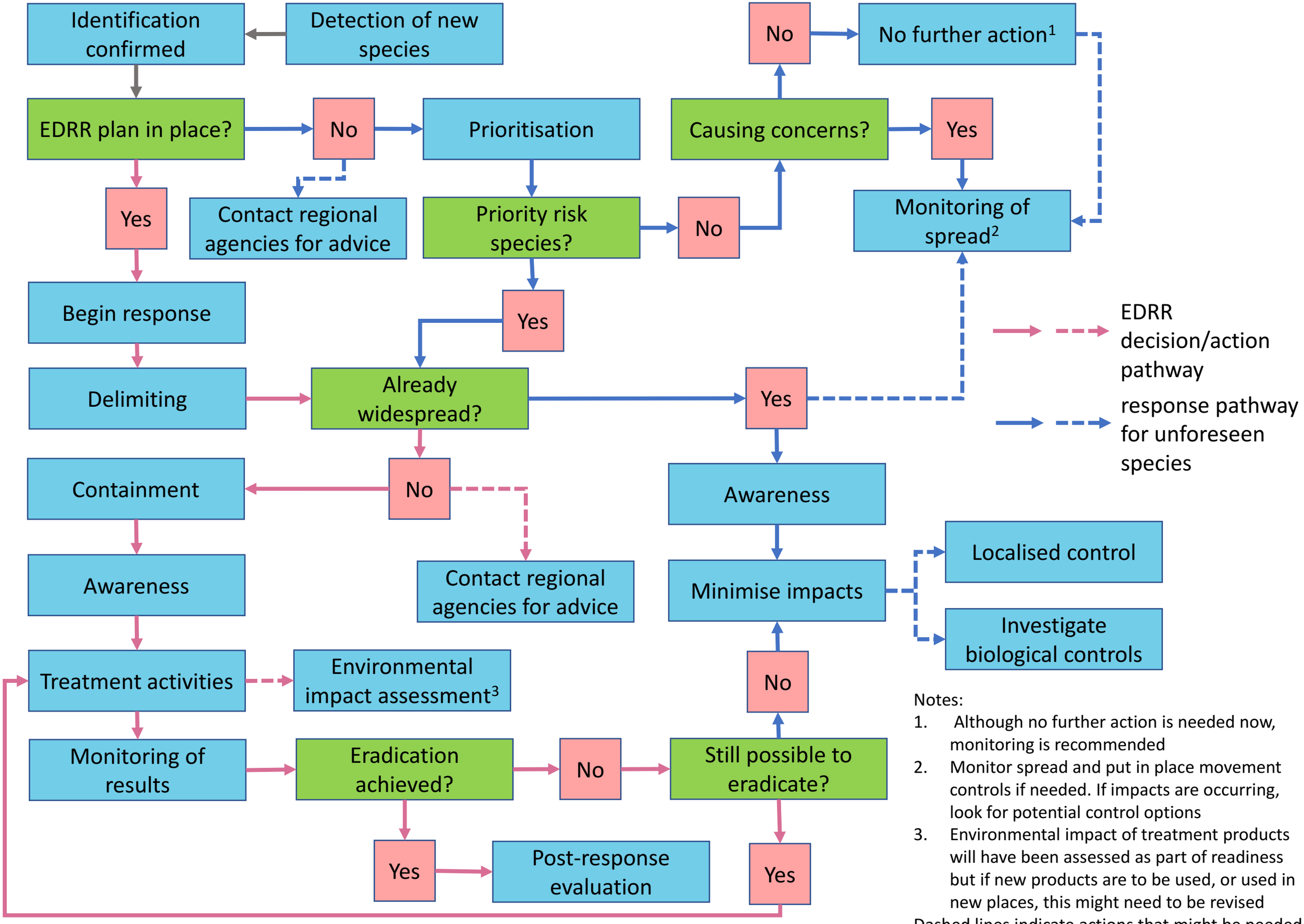

Notes:

1. Although no further action is needed now, monitoring is recommended
2. Monitor spread and put in place movement controls if needed. If impacts are occurring, look for potential control options
3. Environmental impact of treatment products will have been assessed as part of readiness but if new products are to be used, or used in new places, this might need to be revised

Dashed lines indicate actions that might be needed